

Existing Dominion  
Transmission Line

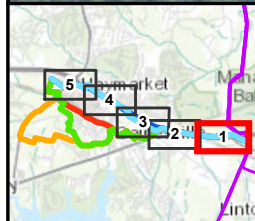

- |                           |                     |                   |
|---------------------------|---------------------|-------------------|
| — Proposed Route          | Right of Way        | — Stream          |
| — I-66 Hybrid Alternative | Planned Development | Existing Dominion |
| — Carver Road Alternative |                     | Transmission Line |
| — Madison Alternative     |                     |                   |
| — Railroad Alternative    |                     |                   |



an ERM Group company

**Proposed Route Map Set**  
**Gainesville to Haymarket 230kV**  
**Transmission Line and Substation Project**  
 Page 1 of 5  
 FILED - November 5, 2015



This information is for environmental review purposes only.



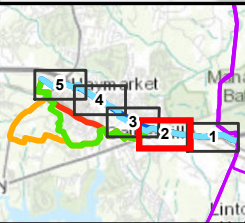
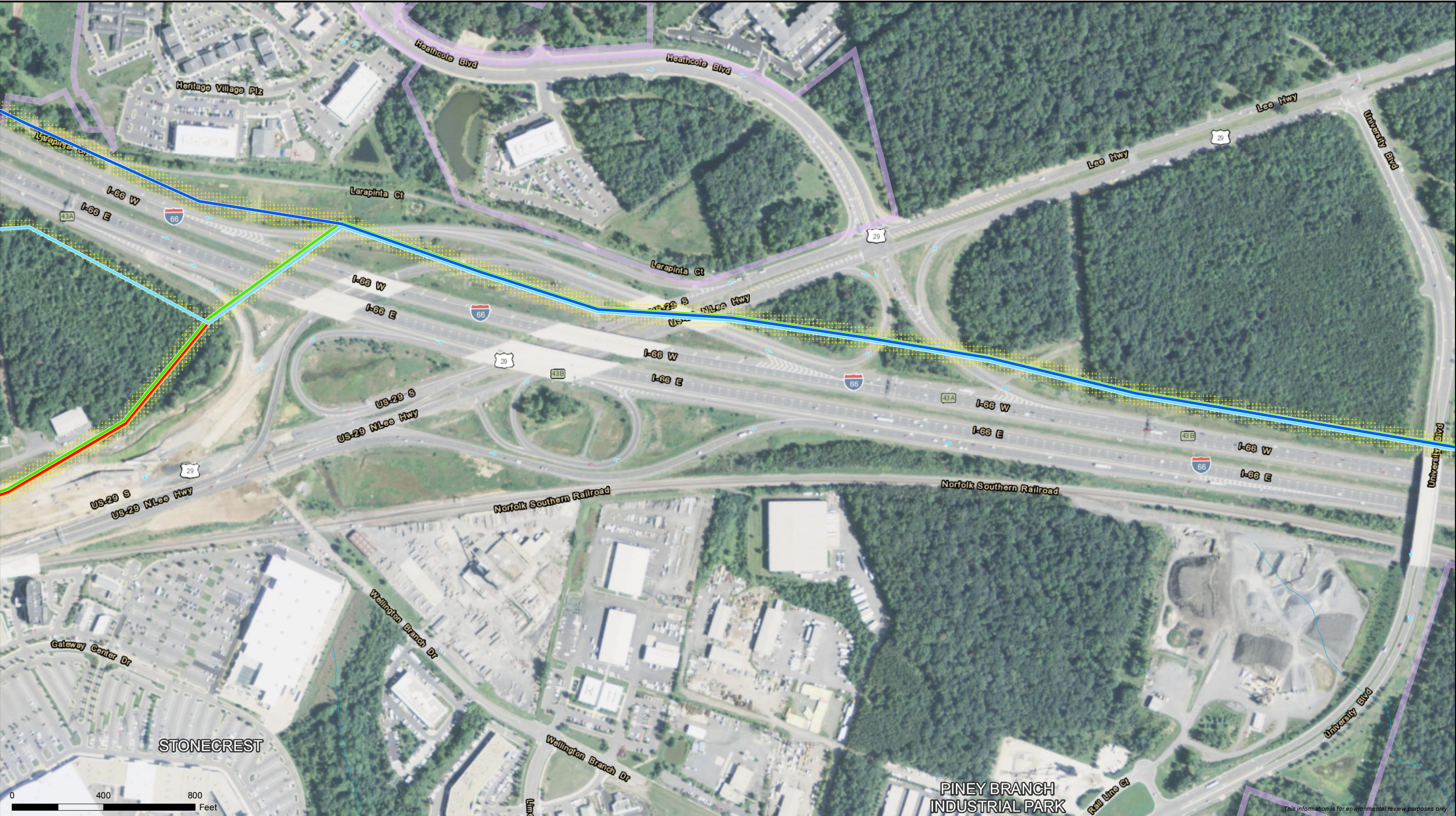

- Proposed Route
- I-66 Hybrid Alternative
- Carver Road Alternative
- Madison Alternative
- Railroad Alternative
- Right of Way
- Planned Development
- Stream



**Proposed Route Map Set**  
**Gainesville to Haymarket 230kV**  
**Transmission Line and Substation Project**  
**Page 2 of 5**  
FILED - November 5, 2015





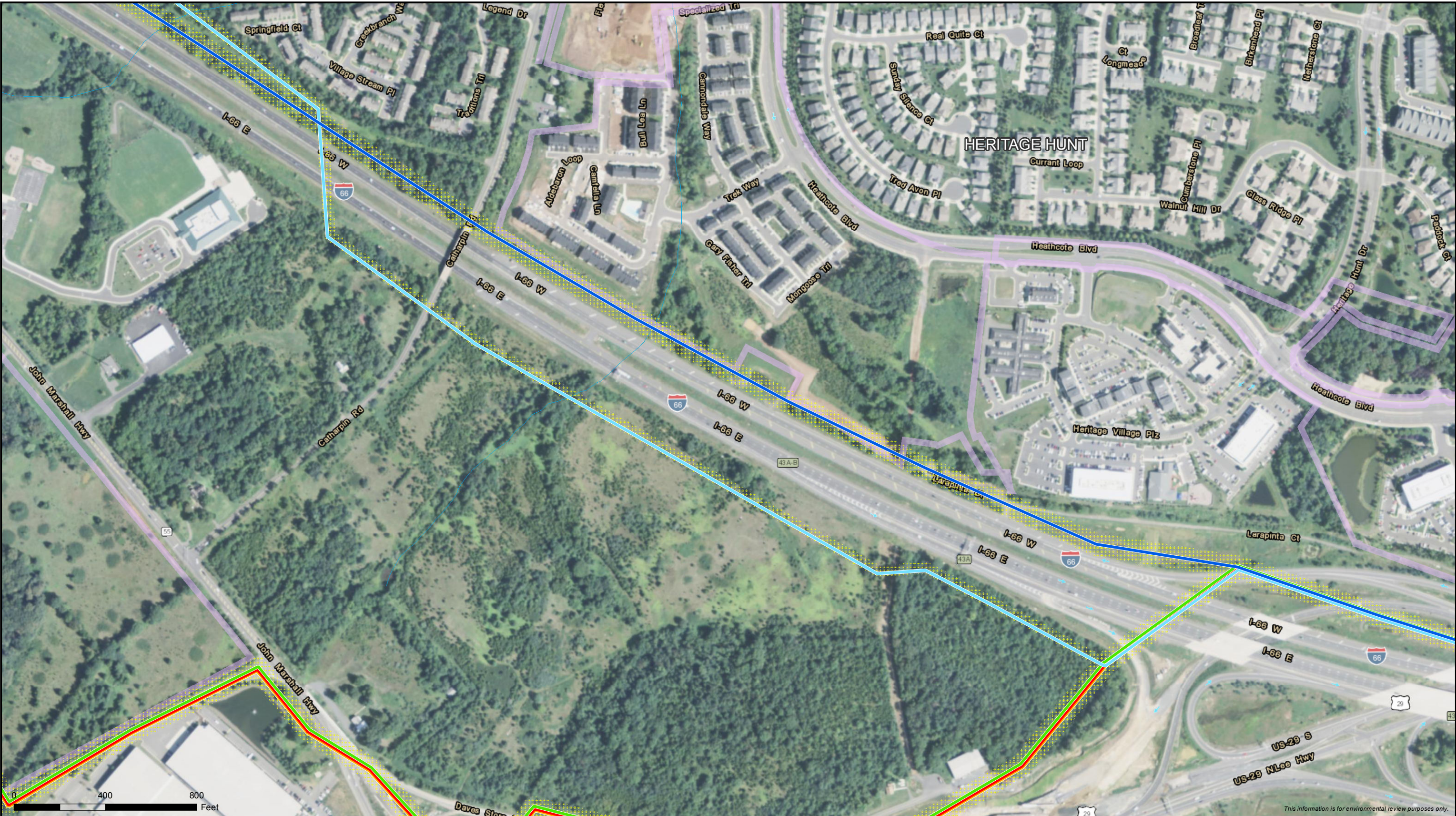

This information is for environmental review purposes only.

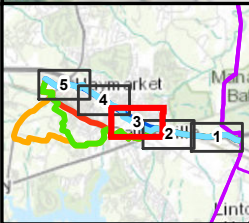

- Proposed Route
- I-66 Hybrid Alternative
- Carver Road Alternative
- Madison Alternative
- Railroad Alternative
- Right of Way
- Planned Development
- Stream



**Proposed Route Map Set**  
**Gainesville to Haymarket 230kV**  
**Transmission Line and Substation Project**  
**Page 3 of 5**  
FILED - November 5, 2015





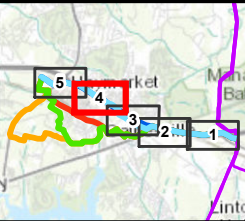
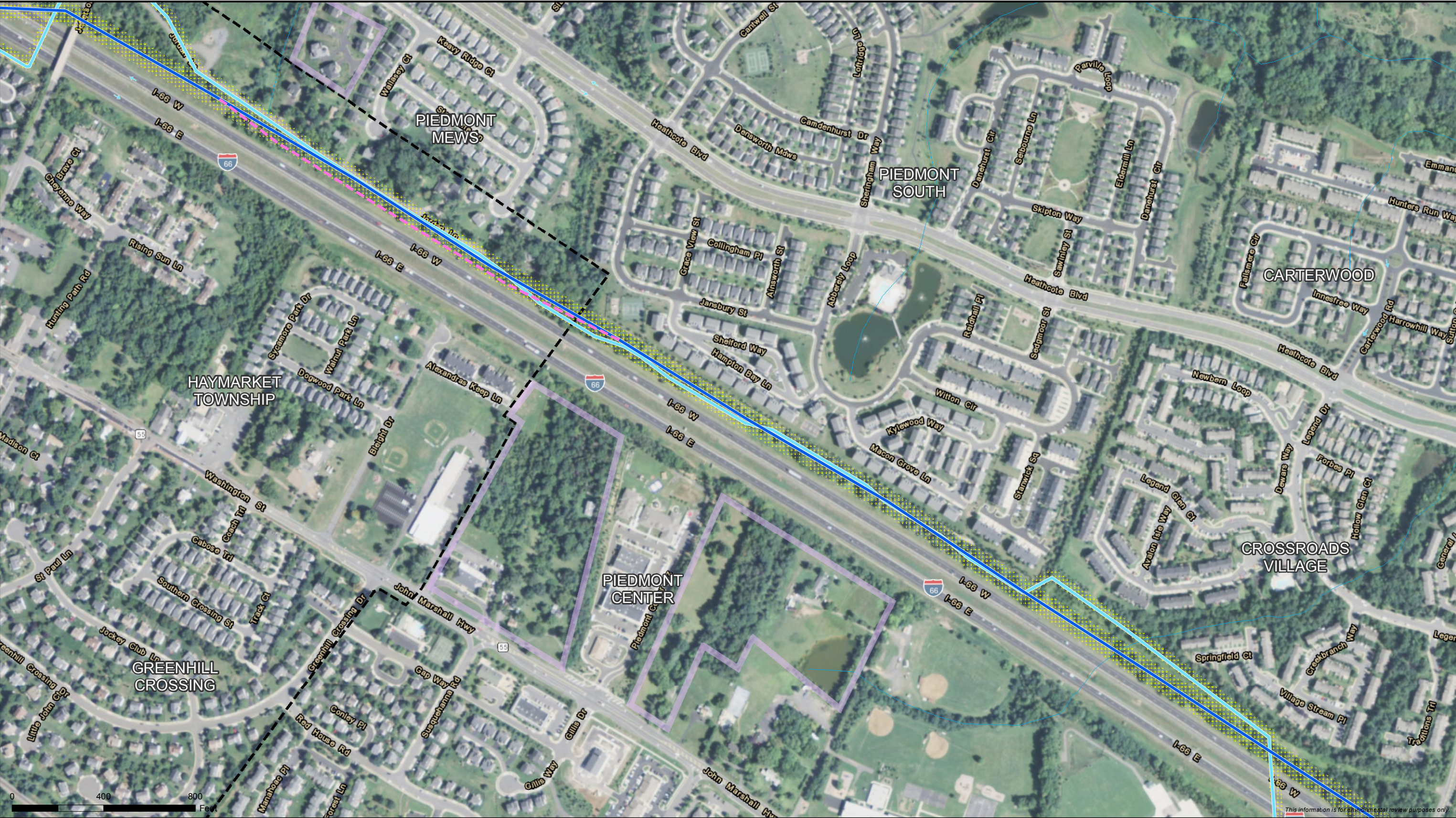

- Proposed Route
- I-66 Hybrid Alternative
- Right of Way
- Route Variation
- Planned Development
- Stream
- Haymarket Township Boundary



**Proposed Route Map Set**  
**Gainesville to Haymarket 230kV**  
**Transmission Line and Substation Project**  
Page 4 of 5  
FILED - November 5, 2015





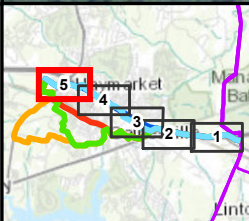

- |                         |                     |                               |
|-------------------------|---------------------|-------------------------------|
| Proposed Route          | Right of Way        | Stream                        |
| I-66 Hybrid Alternative | Route Variation     | Proposed Haymarket Substation |
| Carver Road Alternative | Planned Development | Haymarket Township Boundary   |
| Madison Alternative     |                     |                               |
| Railroad Alternative    |                     |                               |



**Proposed Route Map Set**  
**Gainesville to Haymarket 230kV**  
**Transmission Line and Substation Project**  
**Page 5 of 5**  
FILED - November 5, 2015

